PORTFOLIO

EDITORIAL & CONCEPTUAL ILLUSTRATION

JULIANE SCHLUMBERGER

HERR SCHMIDT
MAG
KEINEN LÄRM

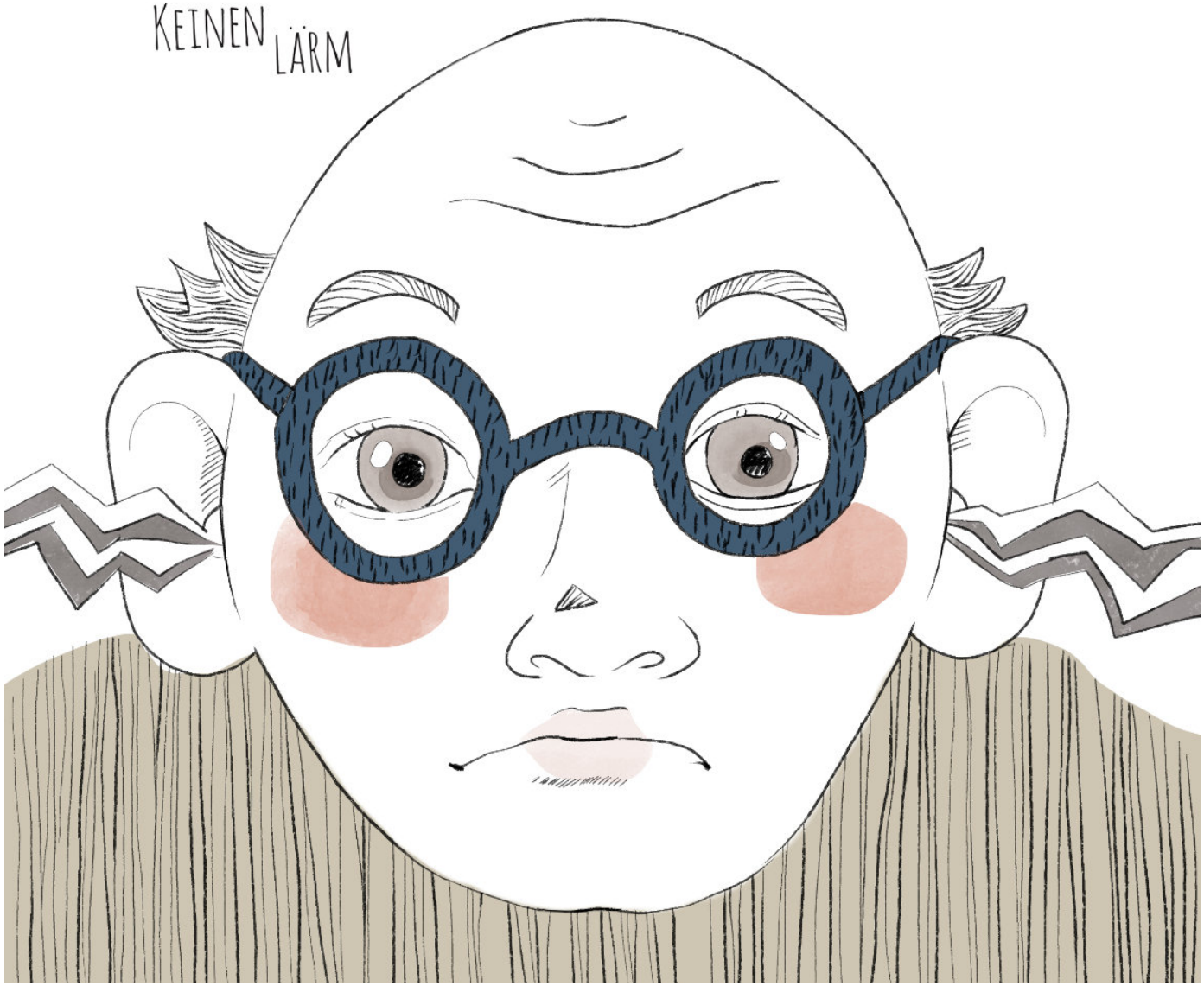

Makes
MY BODY
DANCE
FOR YOU

Rams

Kornblume

Trollblume

Kratzdistel

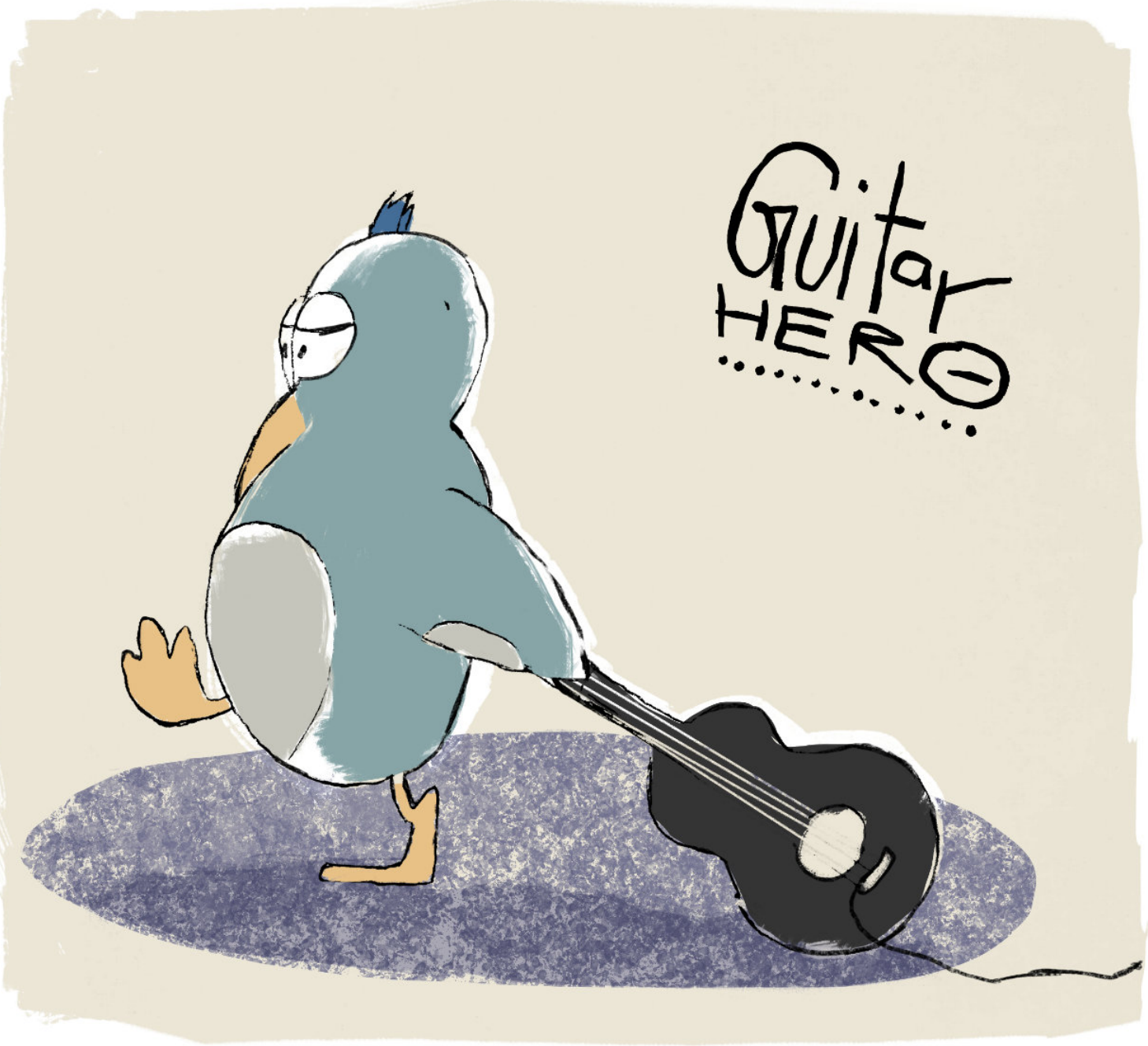
Guitar
HERO

ICH BIN NICHT GRUMMELIG

Ich brauch nur n' Kaffe.

Love you

Juliane Schlumberger
Wasserburger Landstraße 207
81827 München

089 856 328 65
www.jul-grafik.de